

**NOTES:**

1. THIS SURVEY WAS CONDUCTED FROM THE CURRENT DEED OF RECORD AND IS SUBJECT TO ANY INFORMATION WHICH A TITLE SEARCH WOULD REVEAL.
2. THIS SURVEY IS SUBJECT TO ANY EASEMENTS, RIGHTS OF WAYS, AND/OR LEASES WHICH COULD AFFECT THE PROPERTY.

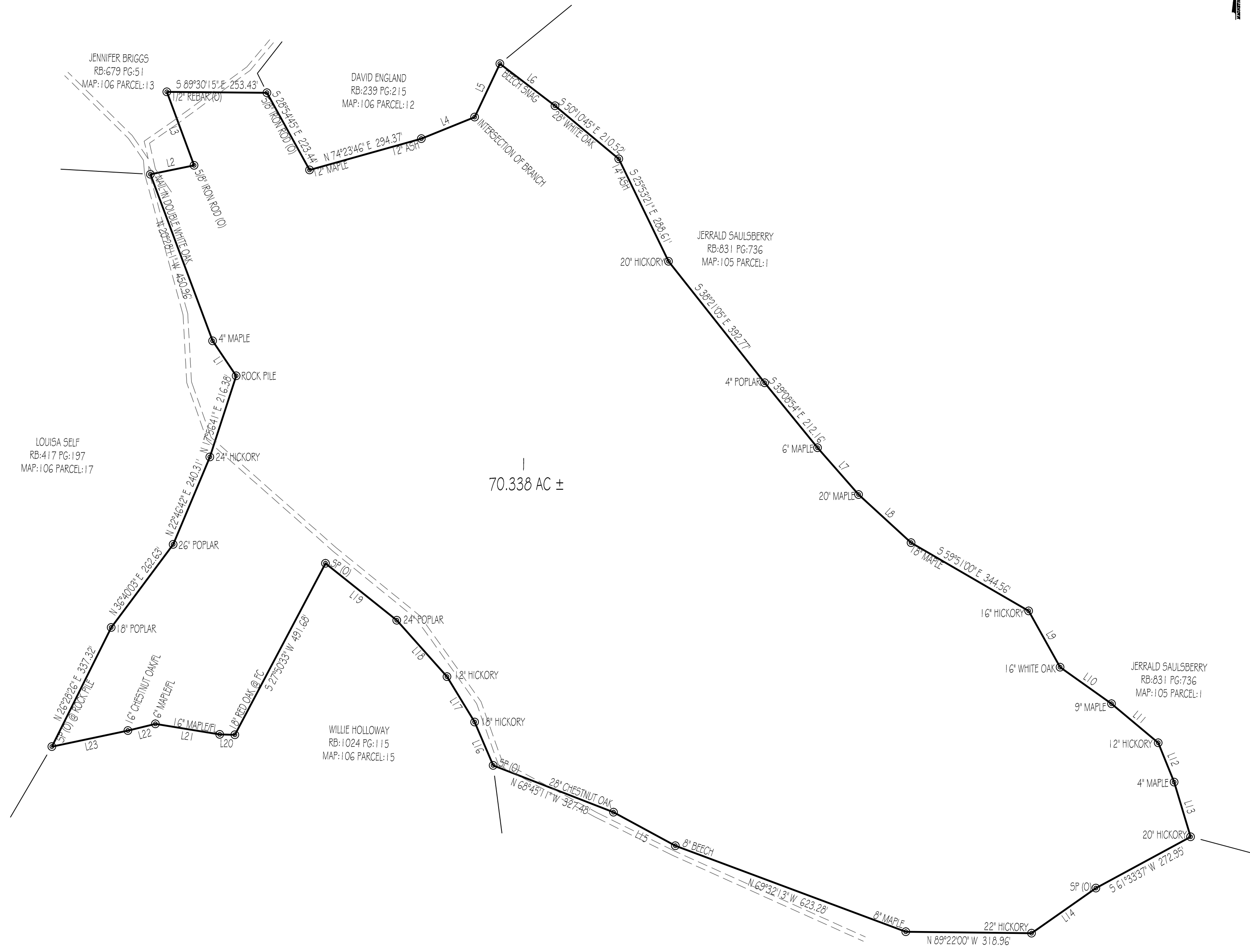

LINE	BEARING	DISTANCE
L1	N 33°59'58\"	106.77'
L2	N 78°31'23\"	113.12'
L3	N 20°19'29\"	198.67'
L4	N 67°51'52\"	145.48'
L5	N 25°21'49\"	149.45'
L6	S 52°43'08\"	175.59'
L7	S 41°13'05\"	157.97'
L8	S 47°29'06\"	180.61'
L9	S 29°10'32\"	163.16'
L10	S 54°32'55\"	159.99'
L11	S 50°03'48\"	154.33'
L12	S 22°05'25\"	107.25'
L13	S 16°43'26\"	144.81'
L14	S 54°55'36\"	198.95'
L15	N 61°28'18\"	178.13'
L16	N 23°02'27\"	119.62'
L17	N 31°20'01\"	134.54'
L18	N 41°44'03\"	191.50'
L19	N 51°23'01\"	231.33'
L20	N 88°19'04\"	38.33'
L21	N 80°42'07\"	165.20'
L22	S 76°11'42\"	71.67'
L23	S 78°07'05\"	196.73'

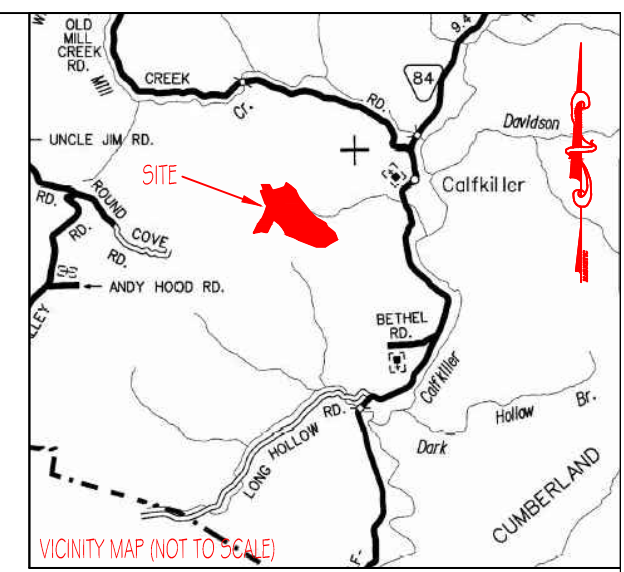

I HEREBY CERTIFY THAT THIS IS A CATEGORY 1 SURVEY AND THE RATIO OF PRECISION OF THE UNADJUSTED SURVEY IS AT LEAST 1:10,000.

ALLEN MAPLES, JR.  
RLS#2171

JAMES HOLLOWAY  
WDB:360 PG:563  
MAP:105 PARCEL:14

<p><b>Allen Maples</b> Land Surveying 38 Mayberry Street Sparta, TN 38583 Phone: (931) 837-5446</p>	<b>SUSAN PANGLE</b> ROUND COVE ROAD	
	4TH CIVIL DISTRICT	TOTAL ACRES: 70.338 AC ±
	PUTNAM COUNTY, TN	SCALE: 1"=200'
	P/L WDB:351 PG:465	DATE: 02/08/2019
TAX MAP:106 PARCEL:14		DRAWING: 19-013 C