

NOTES:

1. THIS SURVEY WAS CONDUCTED FROM THE CURRENT DEED OF RECORD AND IS SUBJECT TO ANY INFORMATION WHICH A TITLE SEARCH WOULD REVEAL.
2. THIS SURVEY IS SUBJECT TO ANY EASEMENTS, RIGHTS OF WAYS, AND/OR LEASES WHICH COULD AFFECT THE PROPERTY.

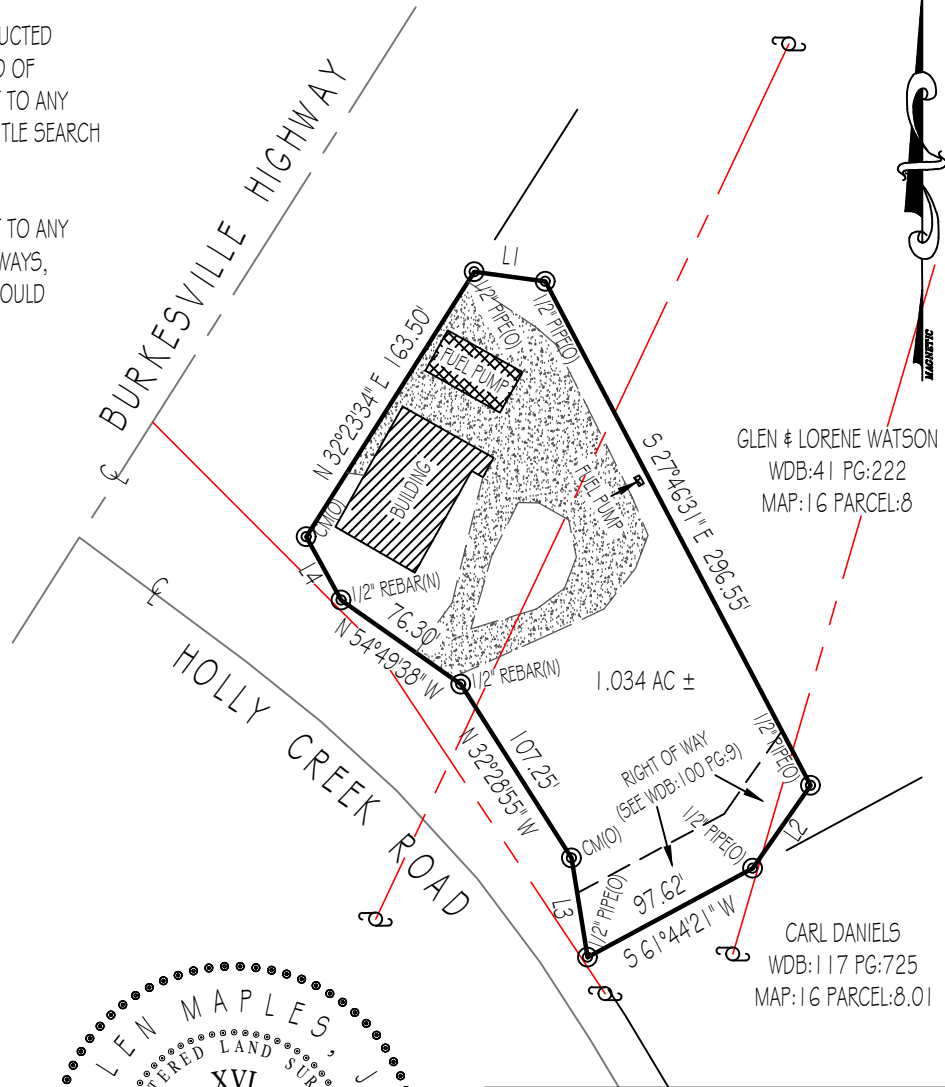

GLEN & LORENE WATSON
 WDB:41 PG:222
 MAP:16 PARCEL:8

CARL DANIELS
 WDB:117 PG:725
 MAP:16 PARCEL:8.01

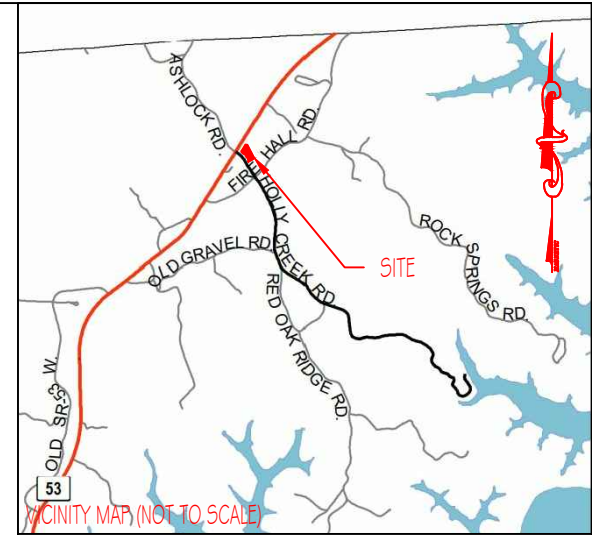

VICINITY MAP (NOT TO SCALE)

LEGEND

- (N) (NEW)
- (O) (OLD)
- ⊥ CENTERLINE
- ⊕ POWER POLE
- CM CONCRETE MONUMENT

| LINE | BEARING | DISTANCE |
|------|---------------|----------|
| L1 | S 82°12'30" E | 37.25' |
| L2 | S 34°48'37" W | 52.74' |
| L3 | N 09°13'33" W | 52.26' |
| L4 | N 29°01'27" W | 37.62' |



I HEREBY CERTIFY THAT THIS IS A CATEGORY 1 SURVEY AND THE RATIO OF PRECISION OF THE UNADJUSTED SURVEY IS AT LEAST 1:10,000.

ALLEN MAPLES, JR.
 RLS#2171

Allen Maples Land Surveying

38 Mayberry Street
 Sparta, TN 38583
 Phone: (931) 837-5446

ANGEL WATSON

BURKESVILLE HIGHWAY & HOLLY CREEK ROAD

| | |
|------------------------|-------------------------|
| 3RD CIVIL DISTRICT | TOTAL ACRES: 1.034 AC ± |
| CLAY COUNTY, TN | SCALE: 1"=100' |
| P/L WDB:100 PG:9 | DATE: 9/15/2021 |
| TAX MAP:16 PARCEL:8.04 | DRAWING: 21-334 A1 |