

NOTES:

1. THIS SURVEY WAS CONDUCTED FROM THE CURRENT DEED OF RECORD AND IS SUBJECT TO ANY INFORMATION WHICH A TITLE SEARCH WOULD REVEAL.
2. THIS SURVEY IS SUBJECT TO ANY EASEMENTS, RIGHTS OF WAYS, AND/OR LEASES WHICH COULD AFFECT THE PROPERTY.

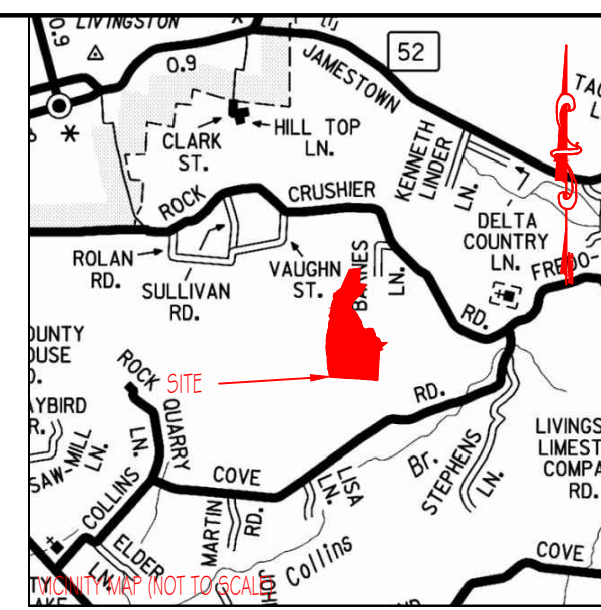

LEGEND

(N)	(NEW)
(O)	(OLD)
C	CENTERLINE
⊕	POWER POLE
—	FENCELINE
FC	FENCE CORNER
FL	FENCE LINE
WP	WOOD POST
SP	STEEL POST

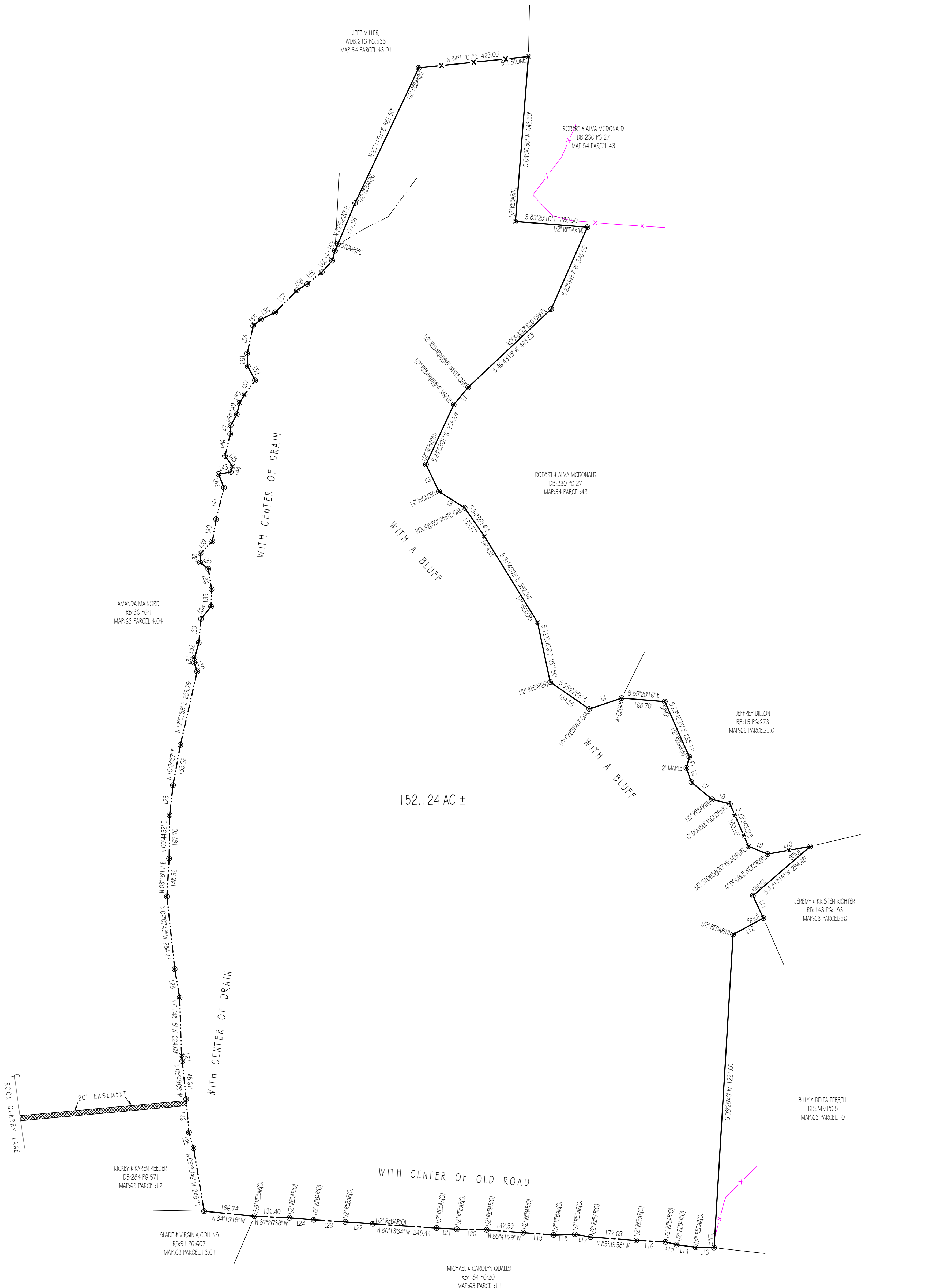

LINE	BEARING	DISTANCE
L1	S 39°43'37" W	88.31'
L2	S 29°44'34" E	116.90'
L3	S 57°34'31" E	118.31'
L4	N 71°22'23" E	133.07'
L5	S 14°19'09" W	44.59'
L6	S 19°05'29" E	57.92'
L7	S 50°10'40" E	105.25'
L8	S 79°52'48" E	71.71'
L9	S 67°45'50" E	79.90'
L10	N 79°46'38" E	169.14'
L11	S 24°54'31" E	95.83'
L12	S 61°35'45" W	133.69'
L13	N 88°58'41" W	70.82'
L14	N 82°07'00" W	75.81'
L15	N 79°37'21" W	43.85'
L16	N 67°17'45" W	114.21'
L17	N 60°15'20" W	62.37'
L18	S 88°12'42" W	82.61'
L19	N 85°37'04" W	118.90'
L20	N 88°46'31" W	115.62'
L21	N 86°45'18" W	79.00'
L22	N 85°53'00" W	107.78'
L23	N 86°09'11" W	122.40'
L24	N 85°14'49" W	95.04'
L25	N 16°25'45" W	63.89'
L26	N 04°45'37" W	129.60'
L27	N 08°04'11" W	22.38'
L28	N 09°46'58" W	112.78'
L29	N 00°14'41" E	117.78'
L30	N 19°07'14" W	36.10'
L31	N 00°16'01" E	18.98'
L32	N 19°14'30" E	60.37'
L33	N 09°21'05" E	93.55'
L34	N 38°57'41" E	62.09'
L35	N 01°38'01" E	67.45'
L36	N 09°01'52" W	79.74'
L37	N 51°48'52" W	40.57'
L38	N 02°50'34" E	35.48'
L39	N 44°29'54" E	65.16'
L40	N 09°46'19" E	87.64'
L41	N 13°57'42" E	126.45'
L42	N 21°45'33" W	56.66'
L43	N 79°55'31" E	48.66'
L44	N 10°46'15" E	22.54'
L45	N 39°41'18" W	50.30'
L46	N 13°26'10" E	87.73'
L47	N 03°26'40" E	33.85'
L48	N 28°51'04" E	48.70'
L49	N 13°13'00" E	46.24'
L50	N 31°59'24" E	38.02'
L51	N 36°22'00" E	68.30'
L52	N 27°55'51" W	61.53'
L53	N 02°28'35" W	50.08'
L54	N 12°08'29" E	109.90'
L55	N 49°50'20" E	39.38'
L56	N 64°12'29" E	61.59'
L57	N 44°19'03" E	121.00'
L58	N 58°51'58" E	46.64'
L59	N 51°10'22" E	73.19'
L60	N 41°45'50" E	59.89'
L61	N 19°55'15" E	41.00'
L62	N 23°24'23" E	28.97'

I HEREBY CERTIFY THAT THIS IS A CATEGORY I SURVEY AND THE RATIO OF PRECISION OF THE UNADJUSTED SURVEY IS AT LEAST 1:10,000.

ALLEN MAPLES, JR.
RLS#2171



Allen Maples
Land Surveying
38 Mayberry Street
Sparta, TN 38583
Phone: (931) 837-5446

THRASHER PROPERTY
NORTH OF COLLINS COVE ROAD
6TH CIVIL DISTRICT TOTAL ACRES: 152.124 AC ±
OVERTON COUNTY, TN SCALE: 1"=200'
FL RB-247 PG-825 DATE: 1/27/2021
TAX MAP:63 PARCEL:4 DRAWING: 21-301 D