

NOTES:

1. THIS SURVEY WAS CONDUCTED FROM THE CURRENT DEED OF RECORD AND IS SUBJECT TO ANY INFORMATION WHICH A TITLE SEARCH WOULD REVEAL.
2. THIS SURVEY IS SUBJECT TO ANY EASEMENTS, RIGHTS OF WAY, AND/OR LEASES WHICH COULD AFFECT THE PROPERTY.
3. A PORTION OF THIS PROPERTY IS IN A FLOOD ZONE, TO THE BEST OF MY KNOWLEDGE, ACCORDING TO FIRM MAP #47133C0245B & #47133C0245B, EFFECTIVE MAY 18, 2009.

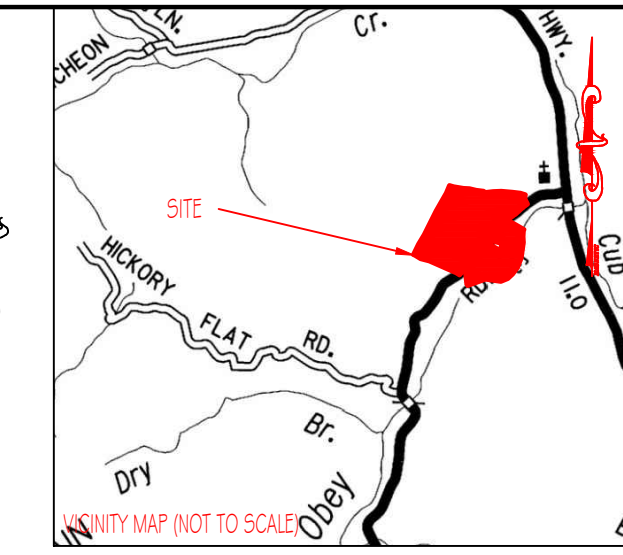

LEGEND

- (N) (NEW)
- (O) (OLD)
- CENTERLINE
- POWER POLE
- FENCELINE
- FC FENCE CORNER
- FL FENCE LINE
- WP WOOD POST
- SP STEEL POST

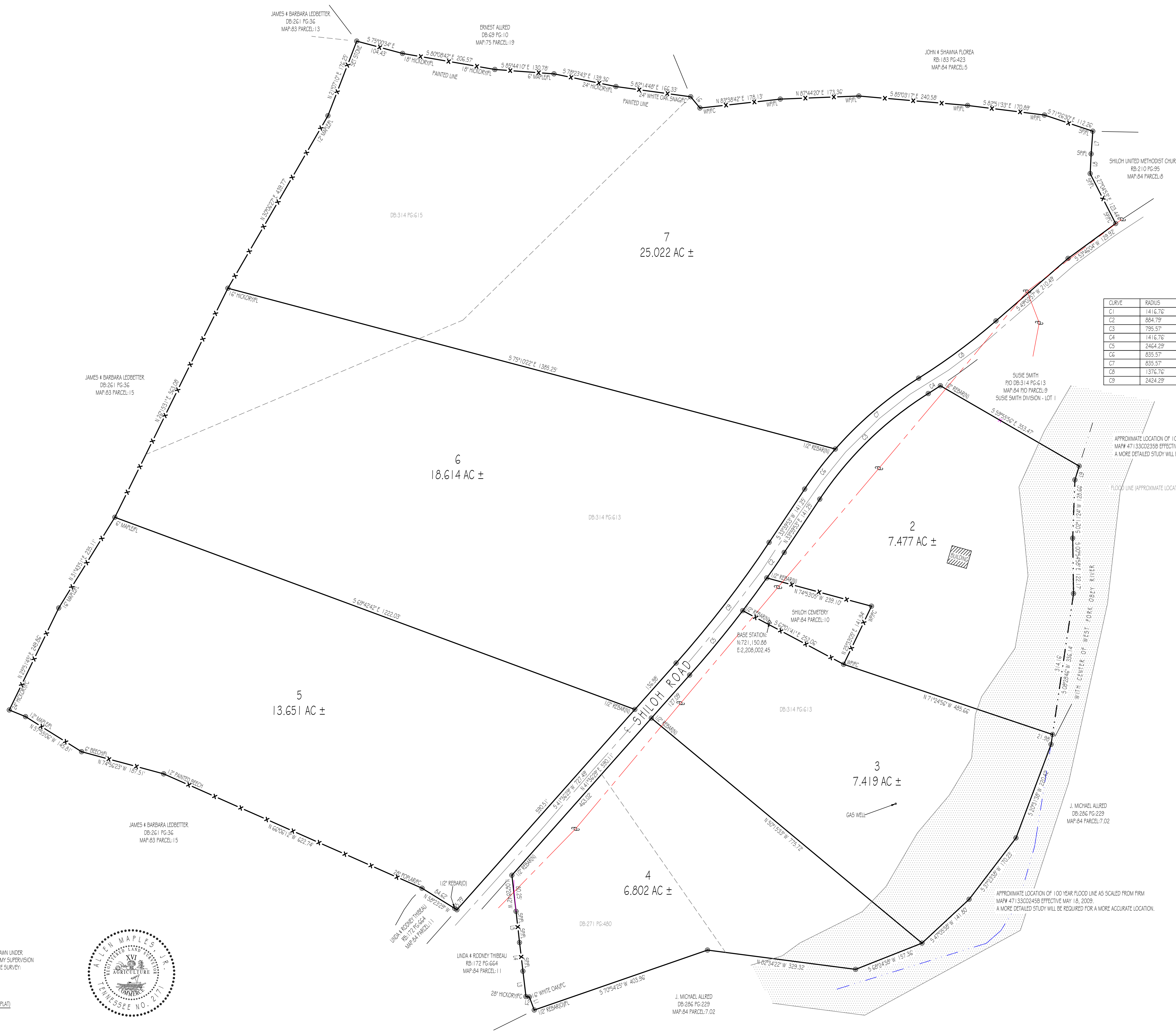

CURVE	RADIUS	ARC LENGTH	CHORD LENGTH	CHORD BEARING	DELTA ANGLE
C1	1416.76	186.74	186.61	N 52°49'31" E	79°30'7"
C2	884.79	68.13	68.11	N 34°27'24" E	49°24'42"
C3	795.57	336.32	333.82	N 45°46'31" E	241°31'0"
C4	1416.76	31.76	31.76	N 57°14'37" E	1°17'04"
C5	2464.29	183.98	183.93	N 39°28'09" E	41°6'39"
C6	835.57	111.34	111.26	S 37°28'55" W	79°38'04"
C7	835.57	241.89	241.04	S 49°35'53" W	169°51'11"
C8	1376.76	212.33	212.12	S 53°28'03" W	8°50'12"
C9	2424.29	336.10	335.83	S 37°38'11" W	7°56'36"

LINE	BEARING	DISTANCE
L1	N 20°55'43" W	30.57
L2	N 82°11'50" W	7.49
L3	N 05°48'42" W	56.38
L4	N 05°42'25" W	63.66
L5	N 05°28'05" W	69.12
L6	S 39°17'53" E	32.22
L7	S 04°07'12" W	50.14
L8	S 02°59'29" W	43.55
L9	S 17°16'07" W	31.81

APPROXIMATE LOCATION OF 100 YEAR FLOOD LINE AS SCALED FROM FIRM MAP# 47133C0235B EFFECTIVE MAY 18, 2009.
A MORE DETAILED STUDY WILL BE REQUIRED FOR A MORE ACCURATE LOCATION.

FLOOD LINE (APPROXIMATE LOCATION AS SCALED FROM FEMA FLOOD MAP)

GPS CERTIFICATION:
I, ALLEN MAPLES, JR., HEREBY CERTIFY THAT THIS PLAT WAS DRAWN UNDER MY SUPERVISION FROM AN ACTUAL GPS SURVEY MADE UNDER MY SUPERVISION AND THE FOLLOWING INFORMATION WAS USED TO PERFORM THE SURVEY:
A: POSITIONAL ACCURACY - 0.05 FEET
B: TYPE OF GPS FIELD PROCEDURE - REAL TIME KINEMATIC
C: DATES OF SURVEY - 08/15/2023
D: DATUM/EPOCH - NAD83 (2011) EPOCH: 2010.0000
E: PUBLISHED/PIPED CONTROL USE - ASSUMED (AS SHOWN ON PLAT)
F: GEOID MODEL - GEOID 2018
G: COMBINED CRT FACTORS - 0.99994483
H: CONVERGENCE ANGLE - 0.2833"



Allen Maples
Land Surveying

38 Mayberry Street
Sparta, TN 38583
Phone: (931) 857-5446

SUSIE SMITH
SHILOH ROAD

110TH CIVIL DISTRICT TOTAL ACRES: 78.985 AC ±
OVERTON COUNTY, TN SCALE: 1"=100'
P.L. RB-SEE PLAT DATE: 09/20/2023
TAX MAP: 84 PAR: 9.01.49.02 DRAWING: 23-232.D