

**CERTIFICATION OF ACCURACY**

I hereby certify that the plan shown and described hereon is true and correct survey to the accuracy required by the Cookeville, Tennessee Planning Commission and that the monuments have been placed as shown hereon to the specifications of the City Engineer.

Oct 9 1963  
Date

*James E. Paris*  
Registered Engineer-3941

**WATER AND SEWER SYSTEM**

I hereby certify that the private water supply and sewage disposal utility system or systems installed or proposed for installation fully meet the requirements of the Tennessee State Health Dept. and are hereby approved as shown.

Oct 21 1963  
Date

*John D. Bunn*  
Supt. Water & Sewer

**CERTIFICATE OF STREETS AND UTILITIES**

I hereby certify, that streets and utilities have been installed in an acceptable manner and according to City specifications and they are hereby accepted and approved.

Date

*James E. Paris*  
City Engineer

**OWNER CERTIFICATE**

I hereby certify that I am the owner of the property shown and described hereon and that I hereby adopt this plan of subdivision with my free consent, established the minimum building restriction lines, and dedicate all streets, alleys, walks, parks and other open spaces to public or private use as noted.

10-9-63  
Date

*D.T. Bunn*  
Owner

**COMMISSION'S APPROVAL**

Approved by the Cookeville City Planning Commission

10-11-63  
Date

*John D. Bunn*  
Secretary

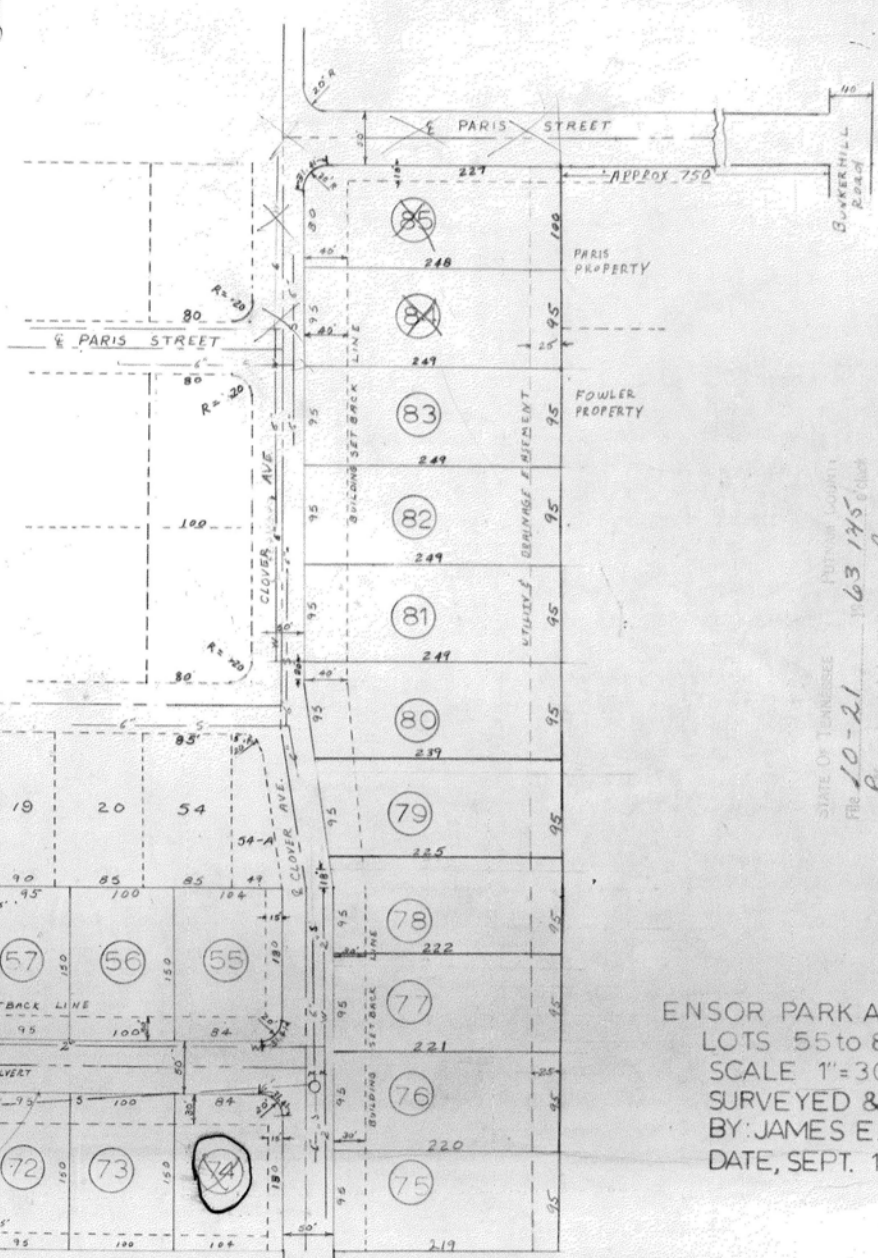
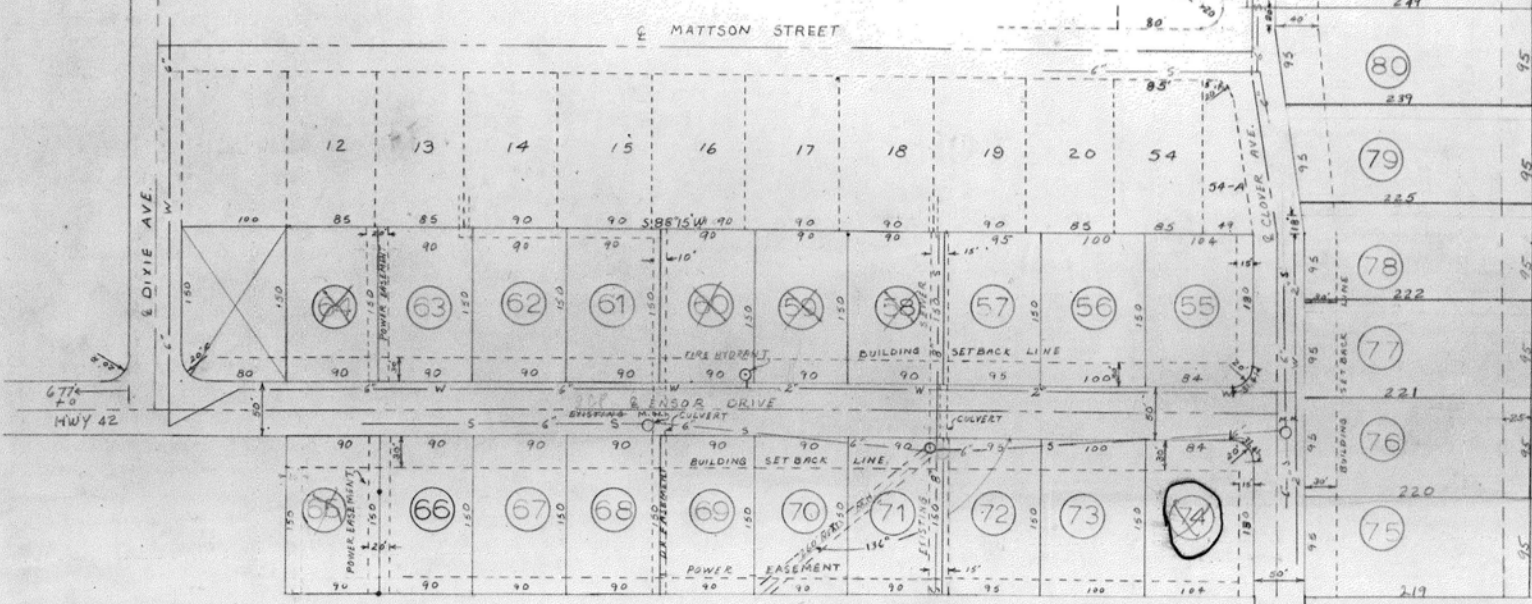

1000000

STATE OF TENNESSEE  
PLANNING COMMISSION  
FILE 10-21  
63 175  
and found in filing that G  
189 and received in Book 88  
429

ENSOR PARK ADDITION  
LOTS 55 to 85 INCL.  
SCALE 1"=30'  
SURVEYED & PREPARED  
BY: JAMES E. PARIS, R.E.  
DATE, SEPT. 14, 1963.

*James E. Paris*