

CERTIFICATE OF OWNERSHIP AND DEDICATION

I (we) hereby certify that I am (we are) the Owner(s) of the property shown and described hereon and that I (we) hereby adopt this plan of subdivision with my (our) free consent, establish the minimum building restriction lines, and dedicate all streets, alleys, walks, parks and other open spaces to public or private use.

DATE: 4/13/73

OWNER: *[Signature]*

CERTIFICATE OF ACCURACY

I hereby certify that the plan shown and described hereon is a true and correct survey of the accuracy required by the Crossville, Tennessee Regional Planning Commission, and that the same have been placed as shown hereon in the specifications of the City Engineer or his authorized representative.

DATE: 2/13/73

REGISTERED ENGINEER OR SURVEYOR: *[Signature]*

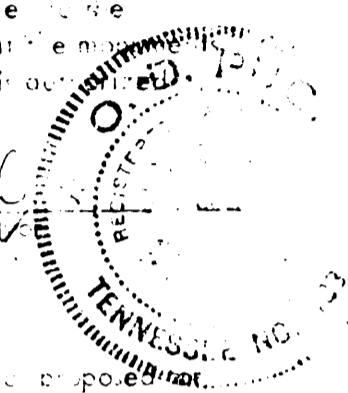

CERTIFICATE OF APPROVAL OF WATER SUPPLY SYSTEM

I hereby certify that the water supply and sewage disposal utility system installed or proposed for installation in the subdivision plat entitled \_\_\_\_\_ meets the requirements of the Tennessee Department of Health and are hereby approved as shown.

DATE: \_\_\_\_\_

HEALTH OFFICE: \_\_\_\_\_

CERTIFICATE OF APPROVAL OF TREES AND TREES

I hereby certify that all trees, utilities, and other improvements have been installed in an acceptable manner according to City specifications in the subdivision entitled \_\_\_\_\_

\_\_\_\_\_ has been posted with the Planning Commission to assure completion of all required improvements in case of default.

DATE: \_\_\_\_\_

ROAD COMMISSIONER: \_\_\_\_\_

CERTIFICATE OF APPROVAL FOR RECORDATION

I hereby certify that the subdivision plat shown hereon has been found to comply with the subdivision standards for Crossville, Tennessee with the exception of such variances, if any, as are noted in the minutes of the planning commission, and that it has been approved for recording in the office of the County Registrar.

DATE: \_\_\_\_\_

REGISTRAR: \_\_\_\_\_

REGISTER'S OFFICE  
STATE OF TENNESSEE  
CUMBERLAND COUNTY

Received for record the 6<sup>th</sup> day  
of March, 1973 at 10:15 o'clock A.M.  
Noted in Note Book 11 page 255  
and Recorded in Plat Book No. 6  
page 6 Fee \$ 10.00 Paid

UTILITY EASEMENT RESERVED AS FOLLOWS

A FOOT LEFT, RIGHT AND PARALLEL TO ALL PROPERTY LINES

Witness my hand  
*[Signature]*  
Registrar  
By: *[Signature]*  
Dep. Reg.

PLAT TWO

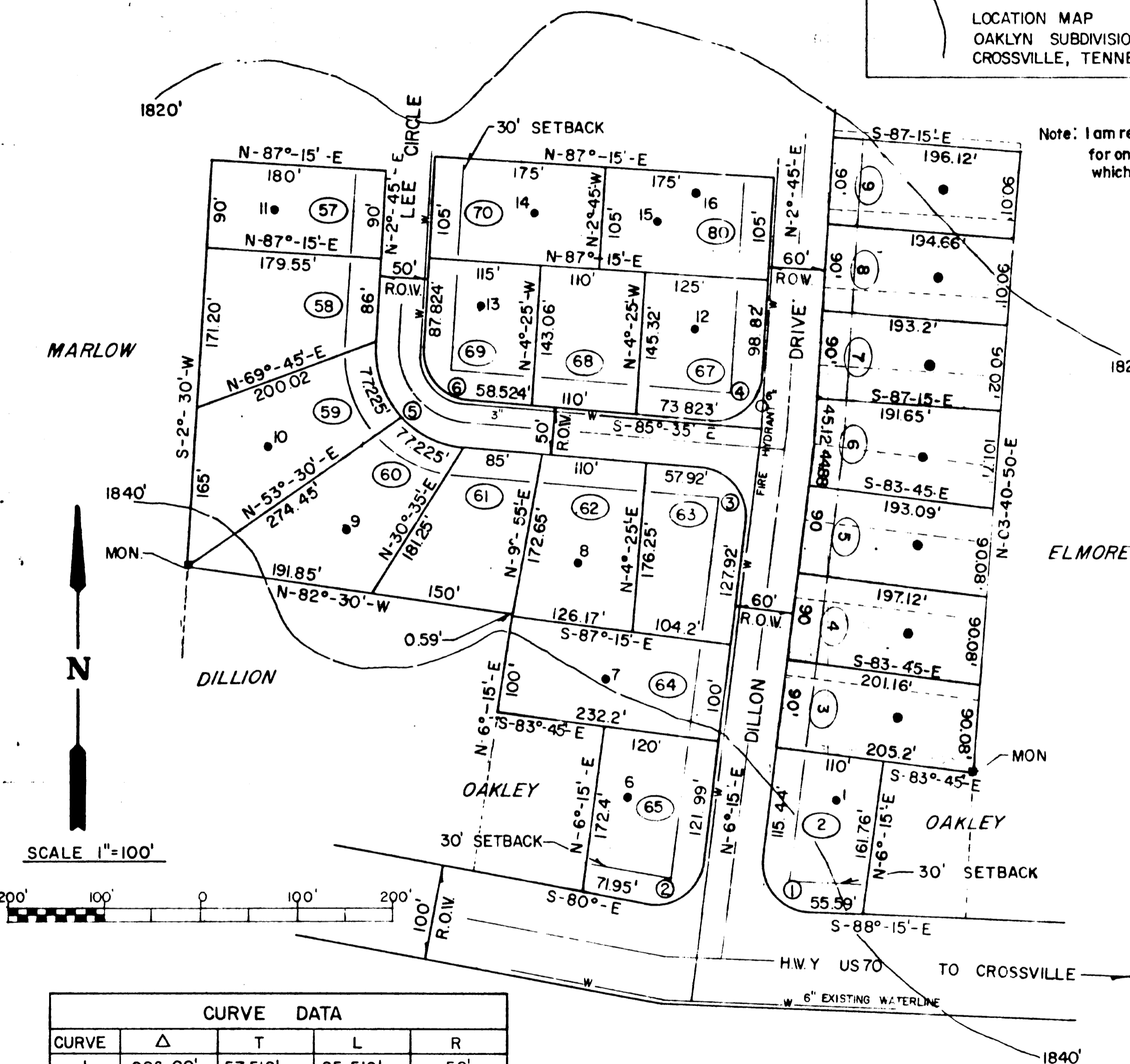

Note: I am responsible for only the lots which are shaded.

CURVE DATA				
CURVE	Δ	T	L	R
1	98°-00'	57.518'	85.519'	50'
2	86°-15'	46.830'	75.267'	50'
3	91°-50'	51.626'	80.139'	50'
4	88°-20'	48°-566'	77.085'	50'
5	88°-20'	97.133'	154.45'	100'
6	88°-20'	48.566'	77.085'	50'

MID-STATE COMPUTERIZED SURVEYING

PLAT NO. 1 REVISED	DRAWING NO ONE
OAKLYN SUBDIVISION	DRAWN BY L.E.F.
CUMBERLAND COUNTY	CHECKED BY W.E.P.
CROSSVILLE, TENNESSEE	DATE 12, FEB. 73
	FILE NO P-72131