

NOTES:

1. THIS SURVEY WAS CONDUCTED FROM THE CURRENT DEED OF RECORD AND IS SUBJECT TO ANY INFORMATION WHICH A TITLE SEARCH WOULD REVEAL.
2. THIS SURVEY IS SUBJECT TO ANY EASEMENTS, RIGHTS OF WAYS, AND/OR LEASES WHICH COULD AFFECT THE PROPERTY.

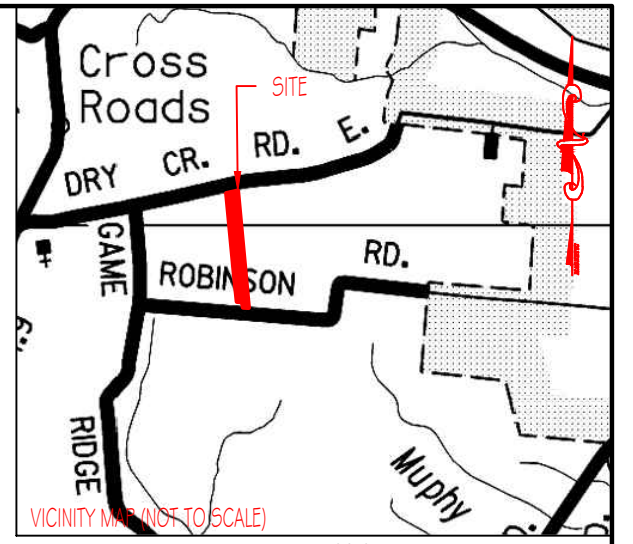

LEGEND

- (N) (NEW)
- (O) (OLD)
- C CENTERLINE
- P POWER POLE
- X- FENCELINE
- FC FENCE CORNER
- FL FENCE LINE
- WP WOOD POST
- SP STEEL POST
- ⊗ WATER METER

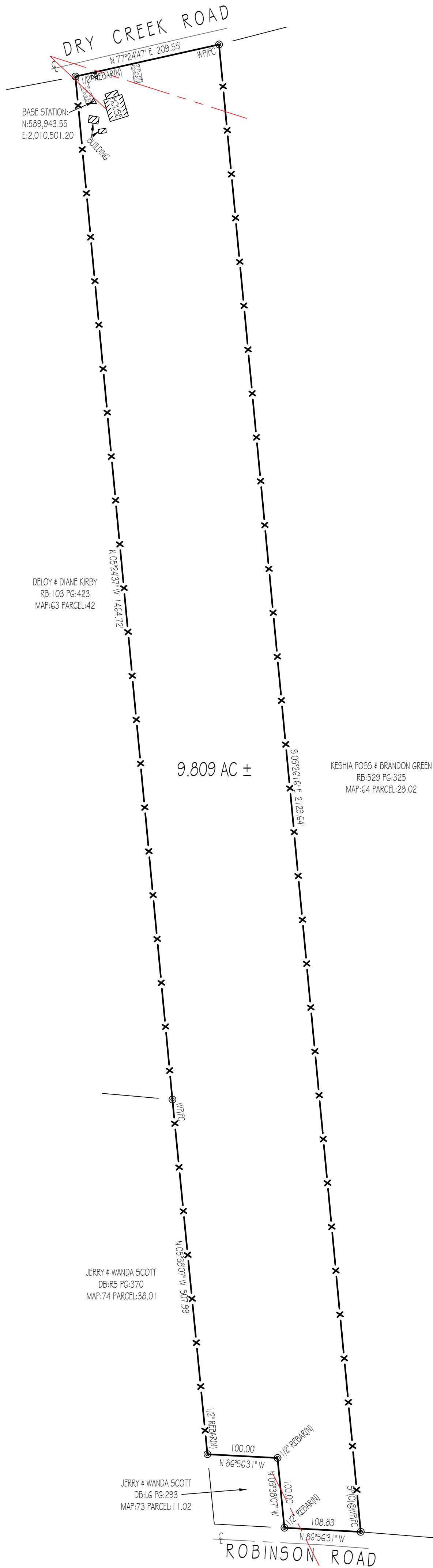

GPS CERTIFICATION:

I, ALLEN MAPLES, JR., HEREBY CERTIFY THAT THIS PLAT WAS DRAWN UNDER MY SUPERVISION FROM AN ACTUAL GPS SURVEY MADE UNDER MY SUPERVISION AND THE FOLLOWING INFORMATION WAS USED TO PERFORM THE SURVEY:  
 A: POSITIONAL ACCURACY - 0.05 FEET  
 B: TYPE OF GPS FIELD PROCEDURE - REAL TIME KINEMATIC  
 C: DATES OF SURVEY - 06/10/2024  
 D: DATUM/EPOCH - NAD83 (2011) / EPOCH: 2010.0000  
 E: PUBLISHED/FIXED-CONTROL USE - ASSUMED (AS SHOWN ON PLAT)  
 F: GEOID MODEL - GEOID 2018  
 G: COMBINED GRID FACTOR(S) - 0.99990174  
 H: CONVERGENCE ANGLE - 0°45'9"

<p><b>Allen Maples</b> Land Surveying</p> <p>38 Mayberry Street Sparta, TN 38583 Phone: (931) 837-5446</p>	<b>JOHN PACK</b>	
	1151 DRY CREEK ROAD & ROBINSON ROAD	
	9TH CIVIL DISTRICT	TOTAL ACRES: 9.809 AC ±
	DEKALB COUNTY, TN	SCALE: 1"=100'
P/L DB:V2 PG:200	DATE: 06/10/2024	
TAX MAP:G4 PARCEL:28.04	DRAWING: 24-188 C	